



Your Ref: A987732 Petition No. 60
Our Ref: CEO3582022

5 December 2022

Hon Peter Foster MLC
Chair, Standing Committee on Environment and Public Affairs
Parliament House
4 Harvest Terrace
WEST PERTH WA 6005

Dear Mr Foster

PETITION NO. 60 - SEWERAGE PROVISIONS ADJACENT TO KENWICK TRAIN STATION

Thank you for your letter to Mr Pat Donovan, Water Corporation Chief Executive Officer regarding the Standing Committee on Environment and Public Affairs, regarding Petition No. 060 for the provision of Infill Sewerage to properties adjacent to the Kenwick Train Station.

Water Corporation provided advice to Hon Dave Kelly MLA, Minister for Water which was included in his response dated 7 November 2022, reference 75-19877.

I note you also asked Water Corporation for information, preferably in the form of a map, indicating any other areas within the Perth Metropolitan Region that are still lacking deep sewer access. I have attached the requested map, as well as a table indicating the number of un-serviced properties by local government area.

Thank you again for your enquiry.

Yours sincerely

A handwritten signature in blue ink, appearing to be "Lijun Mo".

Lijun Mo
Acting Head of Development Services

Attach. A3 map of Perth metropolitan area wastewater network
High resolution map of Perth metropolitan area wastewater network
Table indicating number of un-serviced properties by local government area

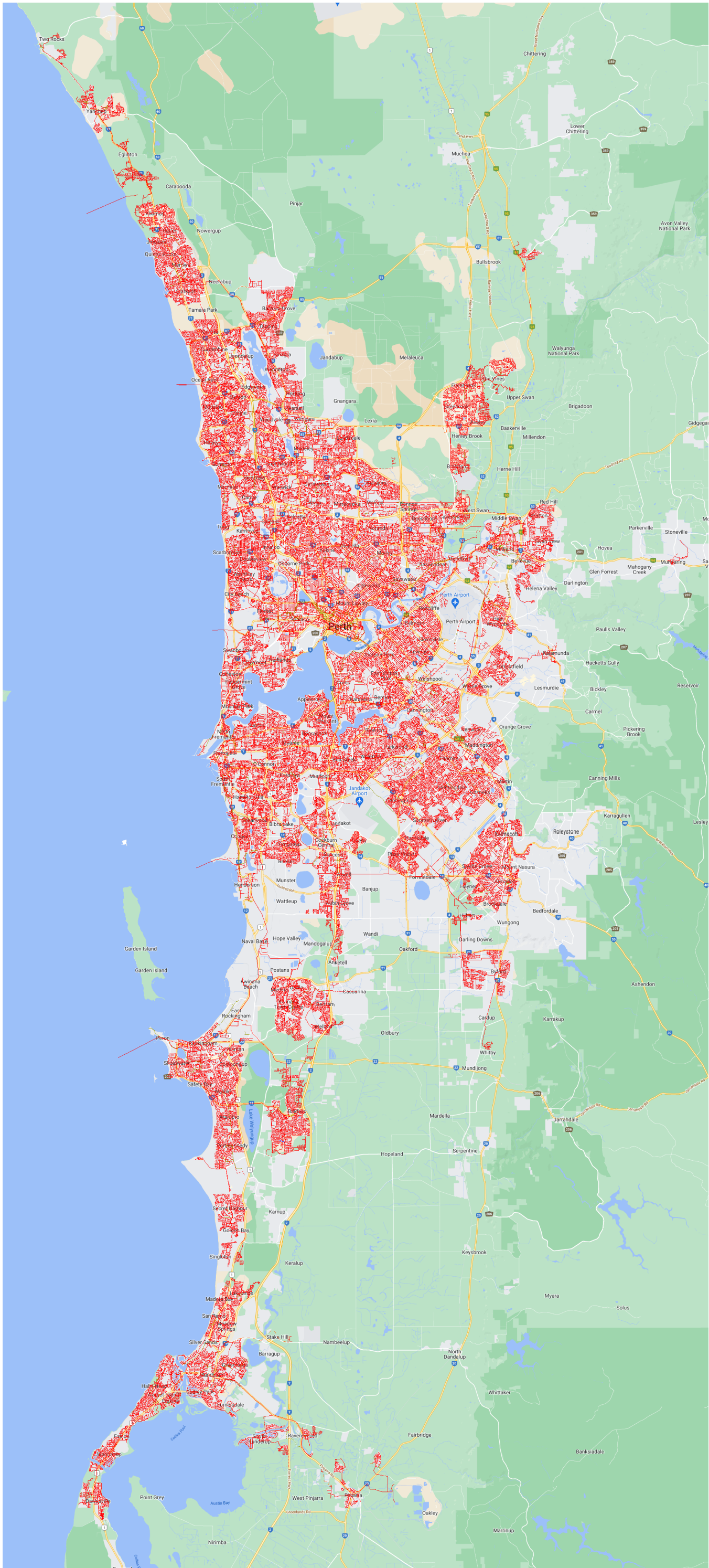



Attachment 3 – table indicating number of unserviced properties by local government area

Metropolitan properties without wastewater system access	
City of Armadale	511
City of Bayswater	350
City of Canning	710
City of Cockburn	325
City of Gosnells	795
City of Joondalup	170
City of Kalamunda	6,741
City of Kwinana	350
City of Mandurah	3,425
City of Rockingham	1,547
City of Stirling	316
City of Swan	454
City of Wanneroo	1,960
Town of Cambridge	182

Please note, these numbers relate to properties with Water Corporation accounts that are not rated for sewerage service charges. In most cases this will be because the properties have access to scheme water but not the wastewater network.