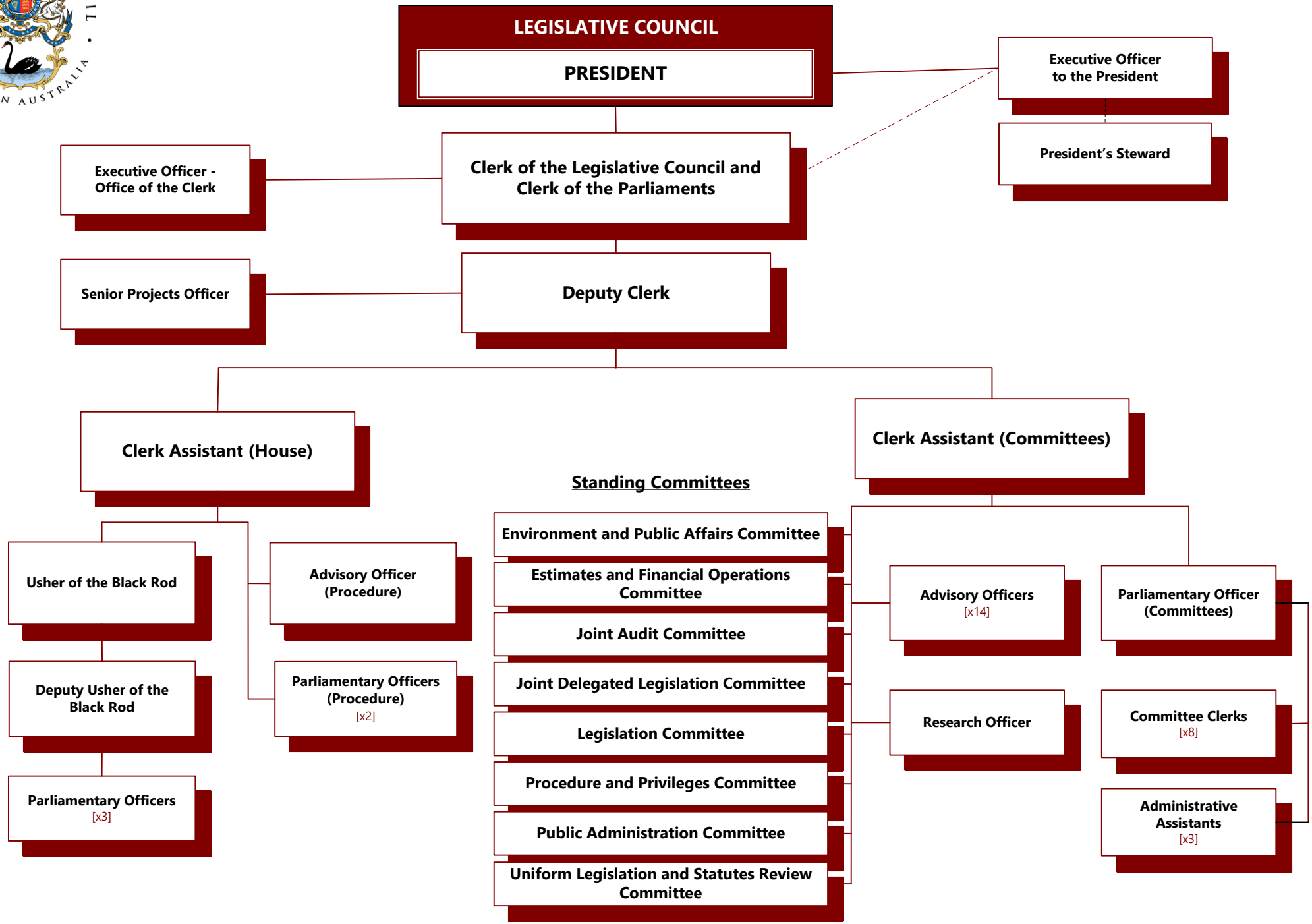Department of the Legislative Council